

# WELLS FELLOWSHIP HALL RENOVATION

## 2019 BAILEY AVENUE JACKSON, MISSISSIPPI

J R U S S E L L P E R K I N S  
 A R C H I T E C T  
 159 TRACE RIDGE DRIVE RIDGELAND, MISSISSIPPI 39157  
 TEL: 601 668 9739

**WELLS FELLOWSHIP HALL RENOVATION**  
 2019 Bailey Avenue  
 Jackson, Mississippi

Revision Schedule			
No.	Date	Description	Issued to

- CEILING NOTES**
- ASBESTOS TESTING BY OWNER REQUIRED BEFORE PROCEEDING
  - REMOVE EXISTING CEILING MATERIAL TO CLG. JOIST
  - INSPECT BUILDING STRUCTURE, IF ANY UNKNOWN ISSUES ARE FOUND, NOTIFY OWNER
  - NEW ELECTRICAL AND MECH. WORK TO BE ADDED (VERIFY)
  - INSTALL 5/8" FIRE RATED GYP. BD.
  - FINISH WITH SMOOTH FINISH AND PAINT. COLOR BY OWNER

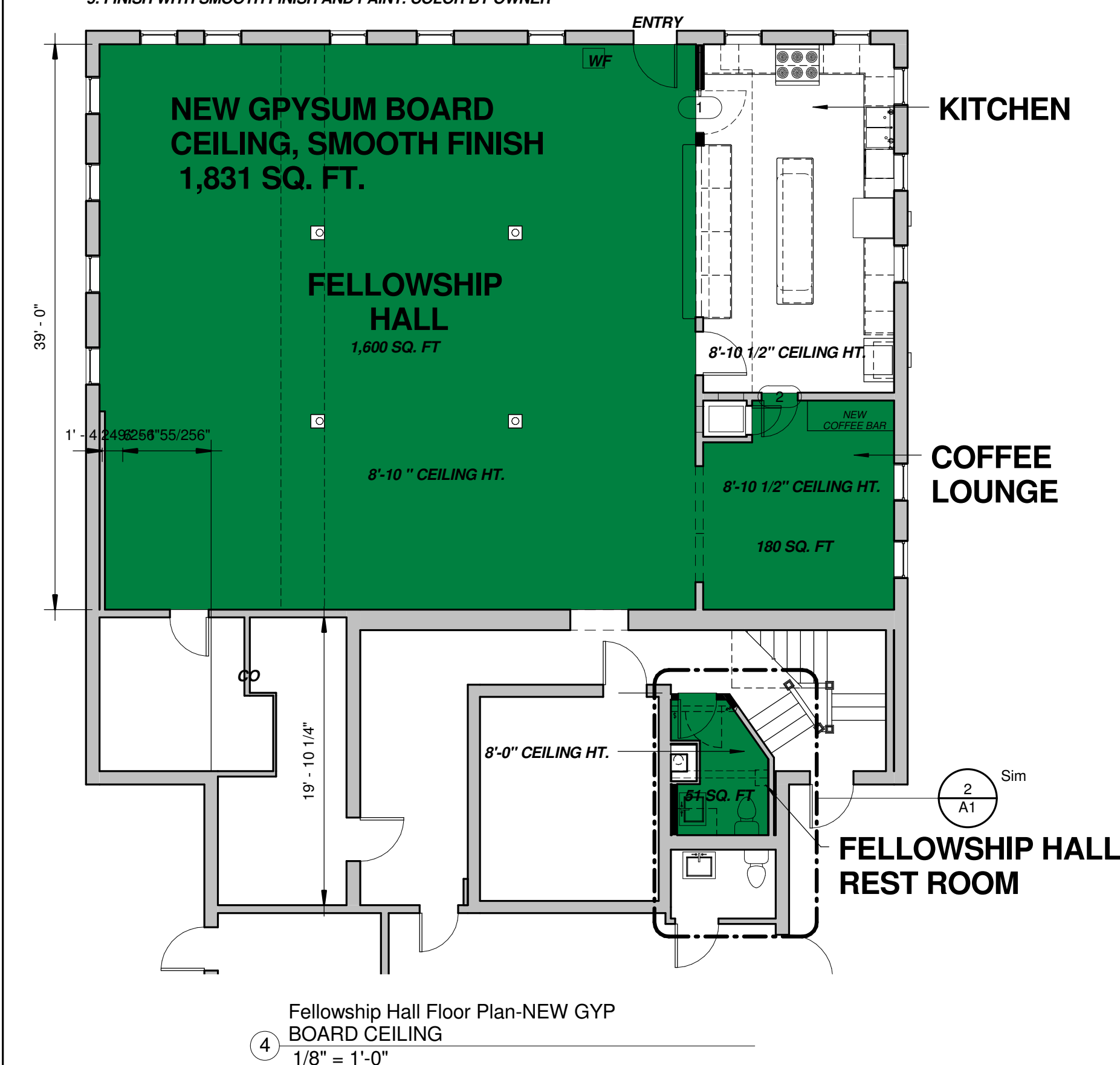

- FLOORING NOTES**
- ASBESTOS TESTING REQUIRED BY OWNER BEFORE PROCEEDING
  - VERIFY FLOORING OR MASTIC CONTAINS NO ASBESTOS
  - PATCH AND LEVEL FLOOR WHERE REQUIRED
  - REMOVE EXISTING VINYL FLOORING AND MASTIC
  - INSTALL NEW 12" X 24" (VERIFY) PORCELAIN TRU EDGE, THRU COLOR
  - TILE, FLOOR PATTERN, GROUT TO SELECTED BY OWNER
  - EXISTING WOOD BASE TO REUSED IN FELLOWSHIP HALL, ADD NEW 3/4" SHOE MOULD
  - NEW 1x6 WOOD BASE WITH 3/4" SHOE MOULD IN KITCHEN, COFFEE LOUNGE AND FELLOWSHIP HALL REST ROOM

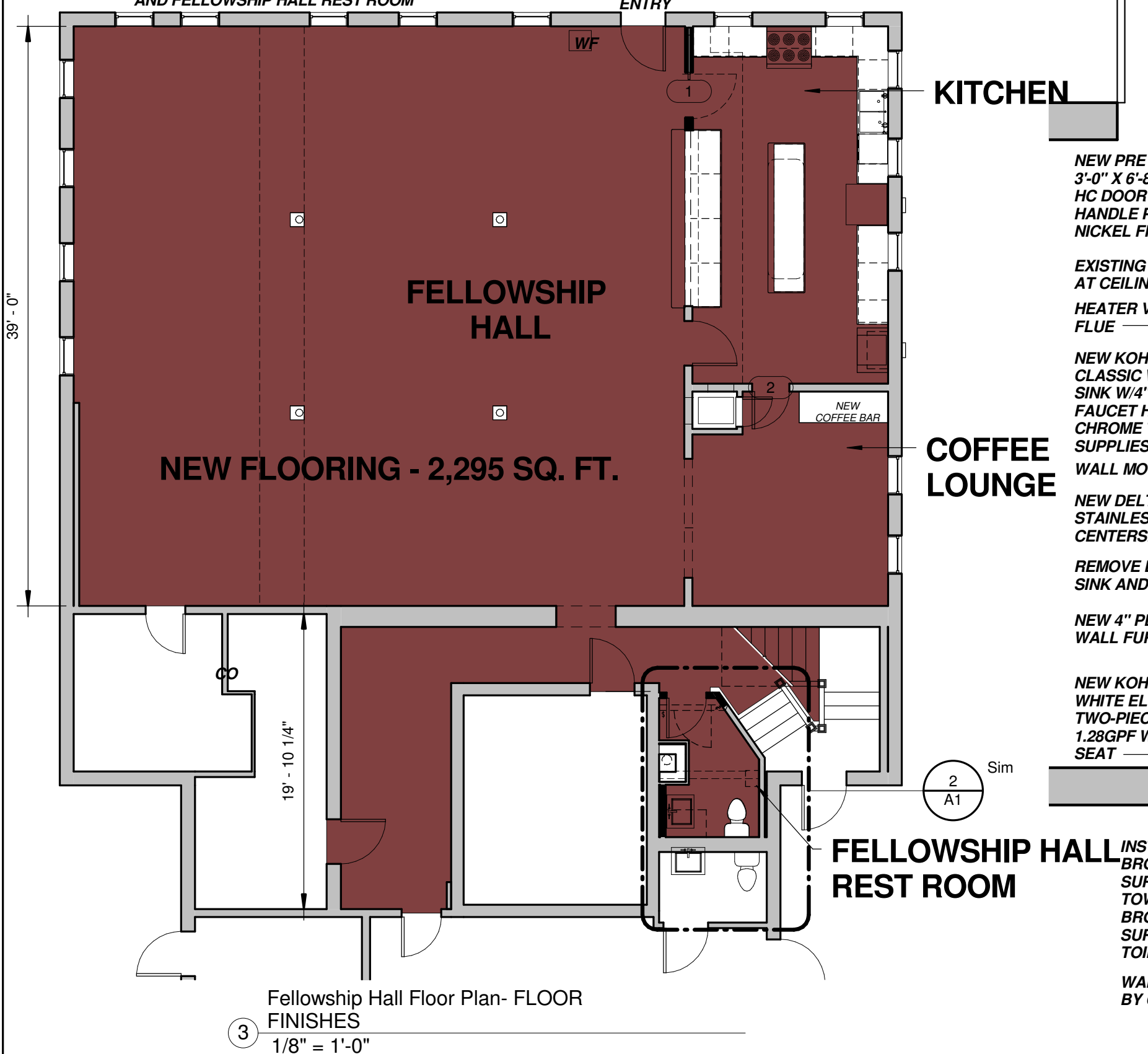

DATE PLOTTED: 6/1/2016 5:04:24 PM

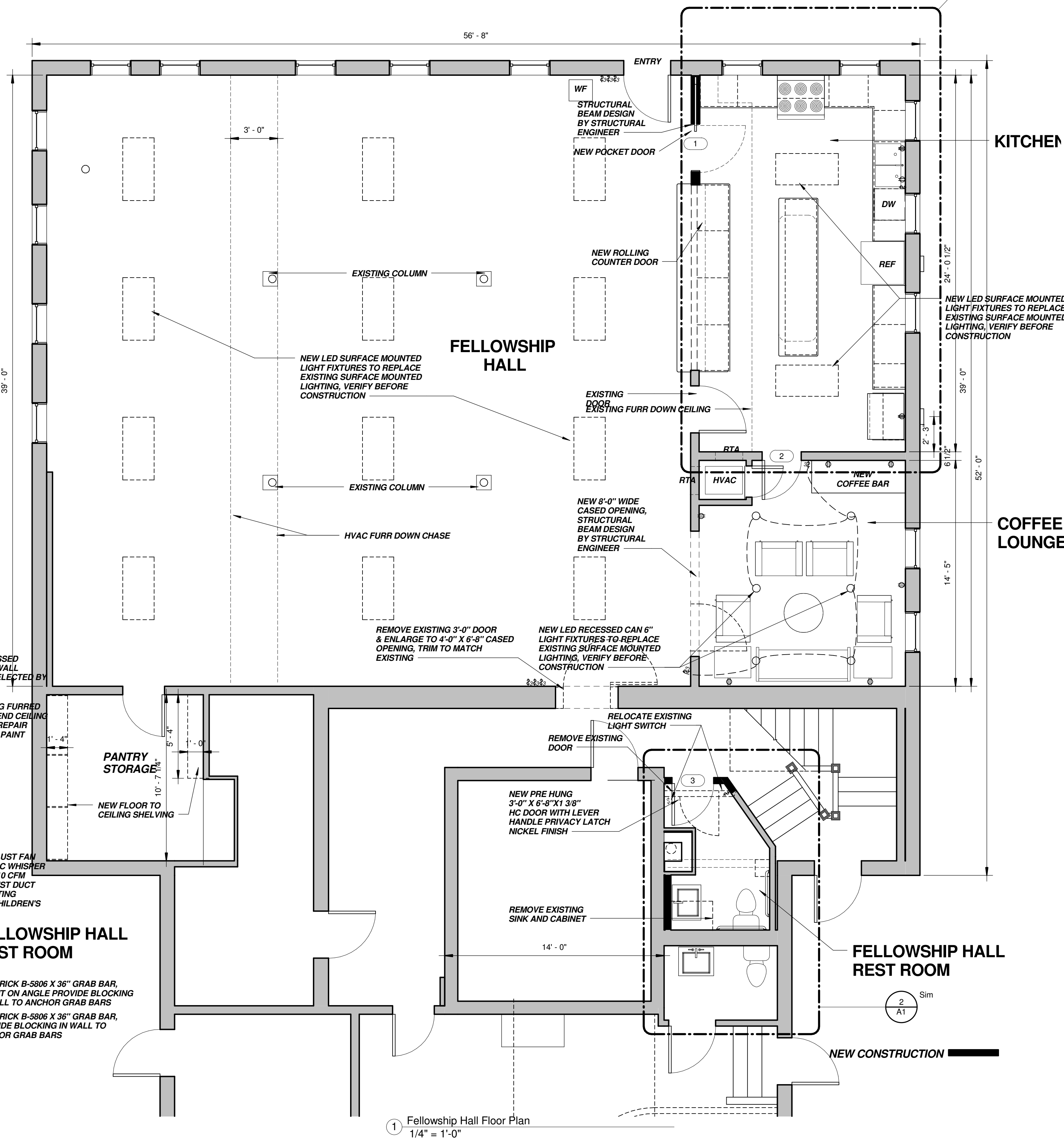

PROJECT NO:  
1612

DRAWN RP  
CHECKED RP

A1 OF 2

DATE: 06/02/16

Revision Schedule			
No.	Date	Description	Issued to

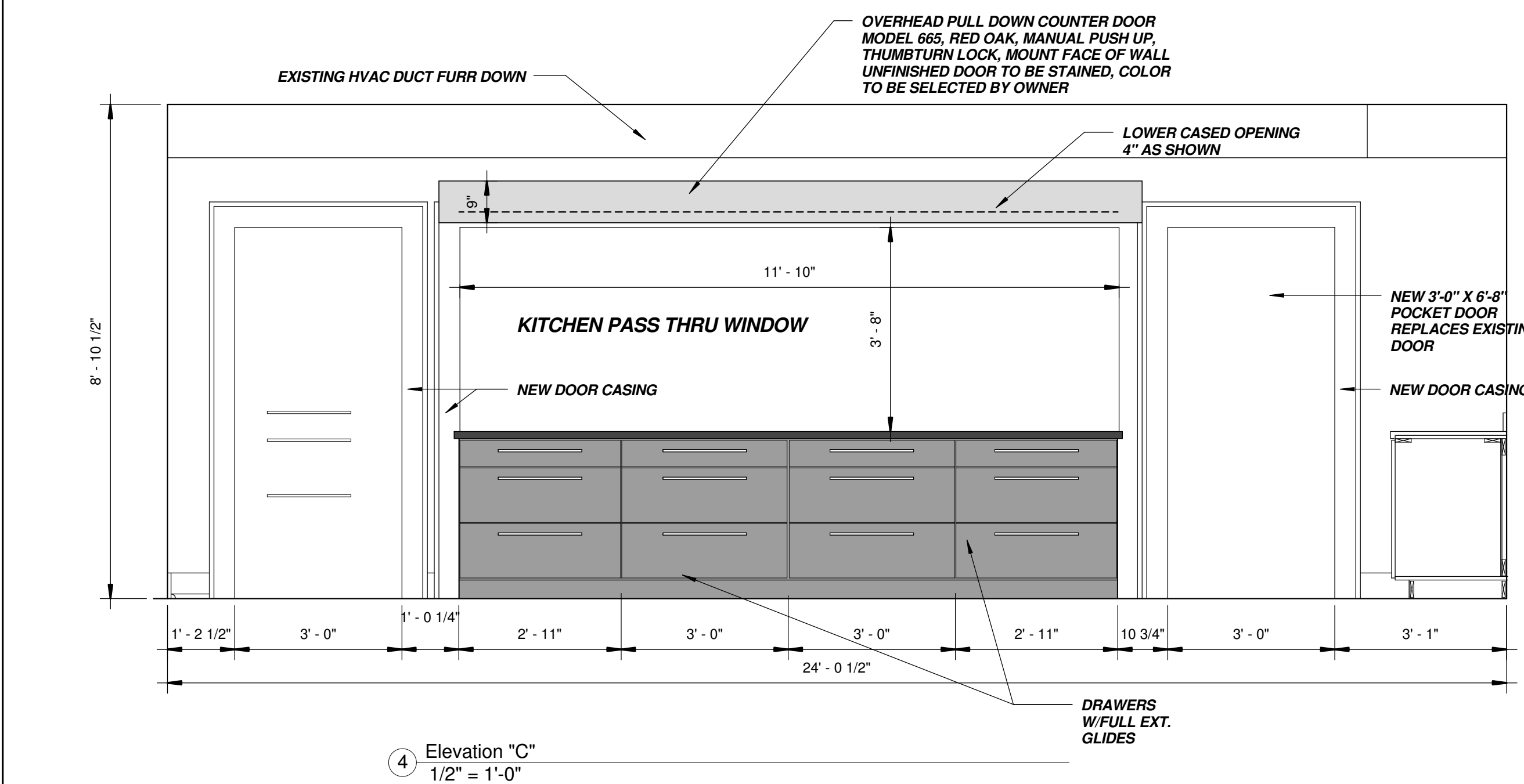
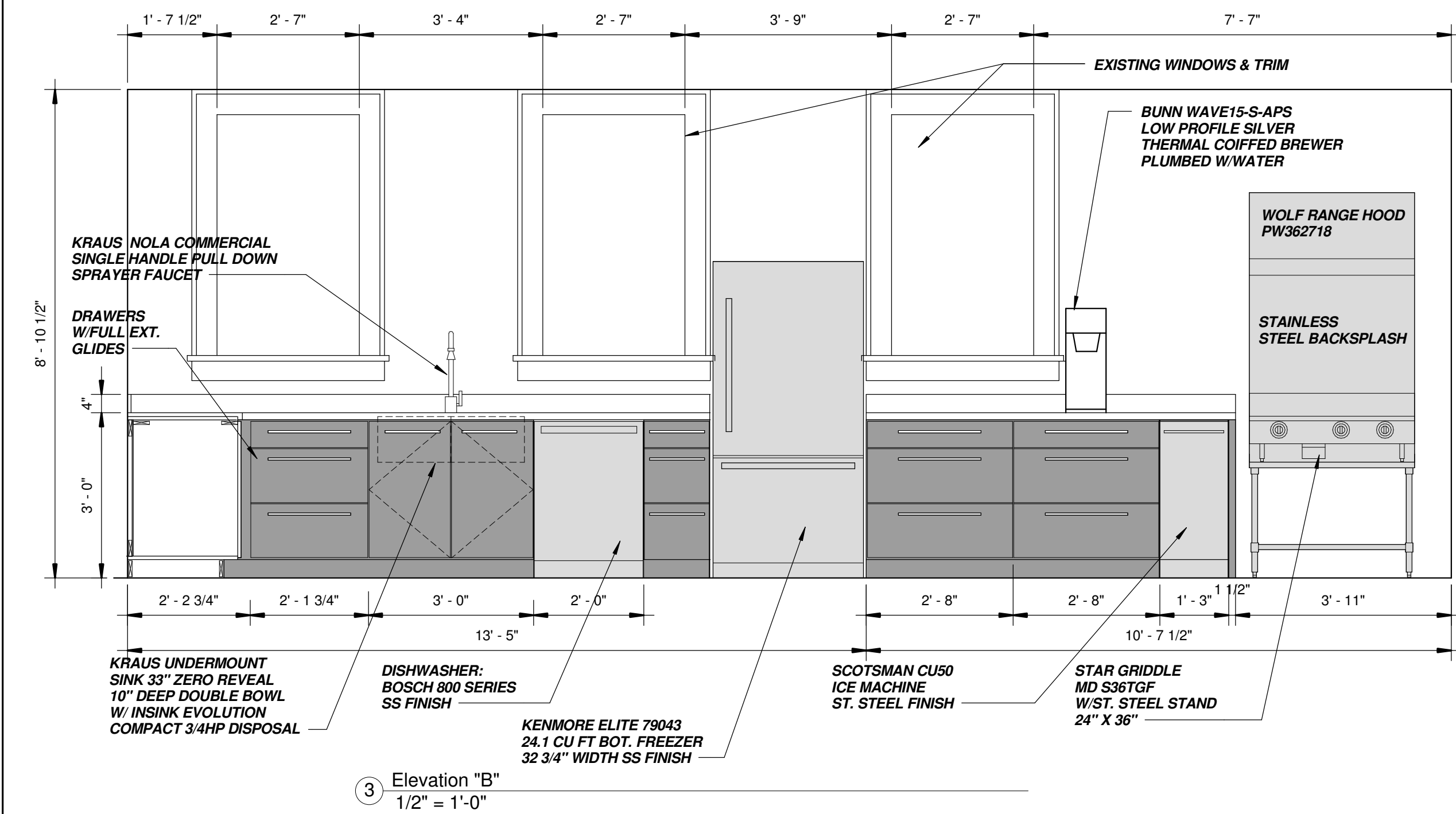
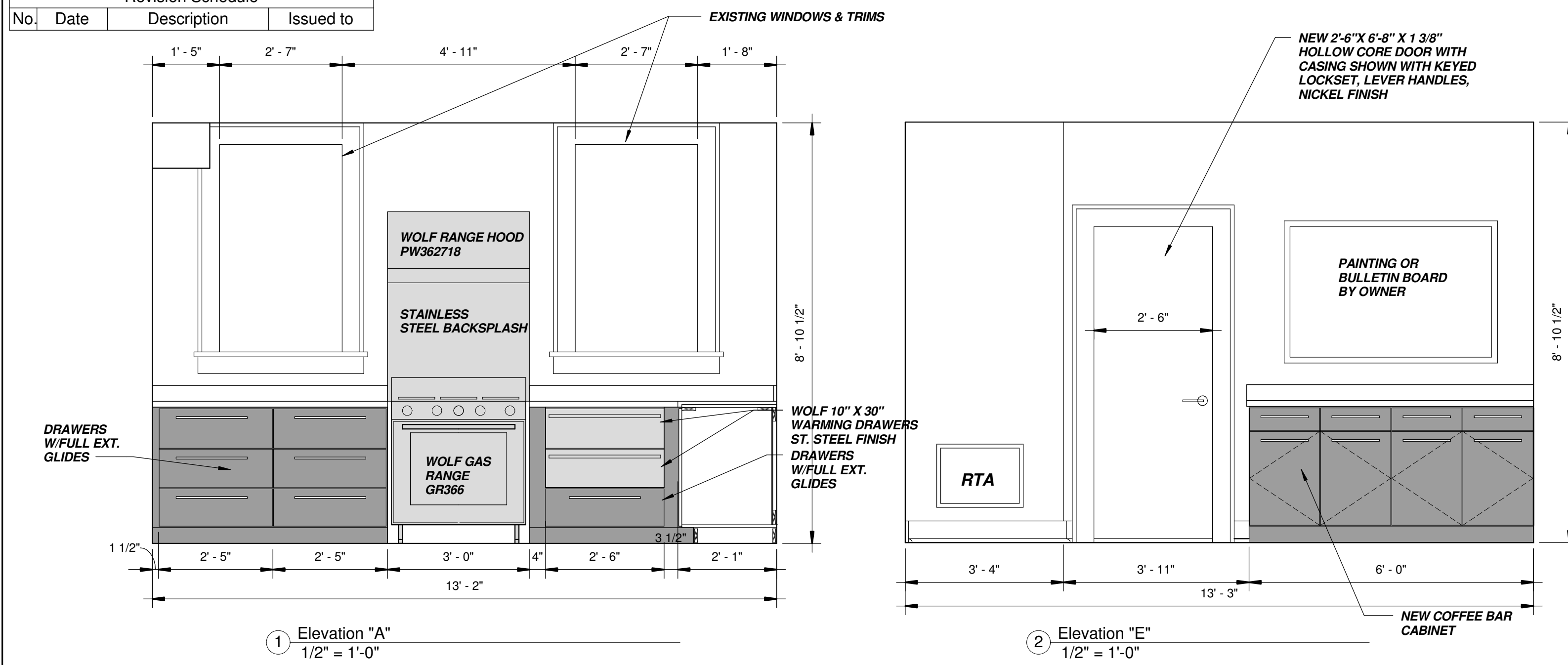

- RENOVATION NOTES:**
1. DEMO EXISTING KITCHEN CABINETS, HOOD VENT ABOVE RANGE, REMOVE HOOD VENT ABOVE GRIDDLE - TURN OVER TO OWNER, OWNER TO MOVE AND STORE EXISTING APPLIANCES
  2. REMOVE EXISTING GYP. BD CEILING AND FLOOR TILE WHERE NOTED.
  3. MODIFY ELECTRICAL AND MECHANICAL AS REQUIRED INCLUDES CAN LIGHTING, DUPLEX OUTLETS, APPLIANCE OUTLETS. POWER TO TANKLESS WATER HEATER UNDER KITCHEN SINK AND RUN WATER LINE FROM SINK IN WALL TO BUNN COFFEE BREWER ON COUNTER
  4. INSTALL NEW DOORS AND CASED OPENING & COUNTER ROLL UP DOOR
  5. INSTALL NEW GYPSUM CEILING AND LIGHTING
  6. PAINT KITCHEN, FELLOWSHIP HALL, COFFEE LOUNGE, FELLOWSHIP HALL REST ROOM, INCLUDES CEILING, WALLS, TRIM, DOORS
  7. INSTALL NEW BASE CABINETS- PLASTIC LAMINATE FINISH OUTSIDE AND MELAMINE INTERIOR
  8. NEW SOLID SURFACE COUNTERTOPS
  9. INSTALL NEW FLOORING, SEE FLOOR FINISH DRAWING
  10. NEW REFRIGERATOR, DISHWASHER, SINK, GRIDDLE, RANGE, VENT HOODS ICE MAKER AND WARMING DRAWERS COFFEE MAKER, MICROWAVE

**FELLOWSHIP HALL**

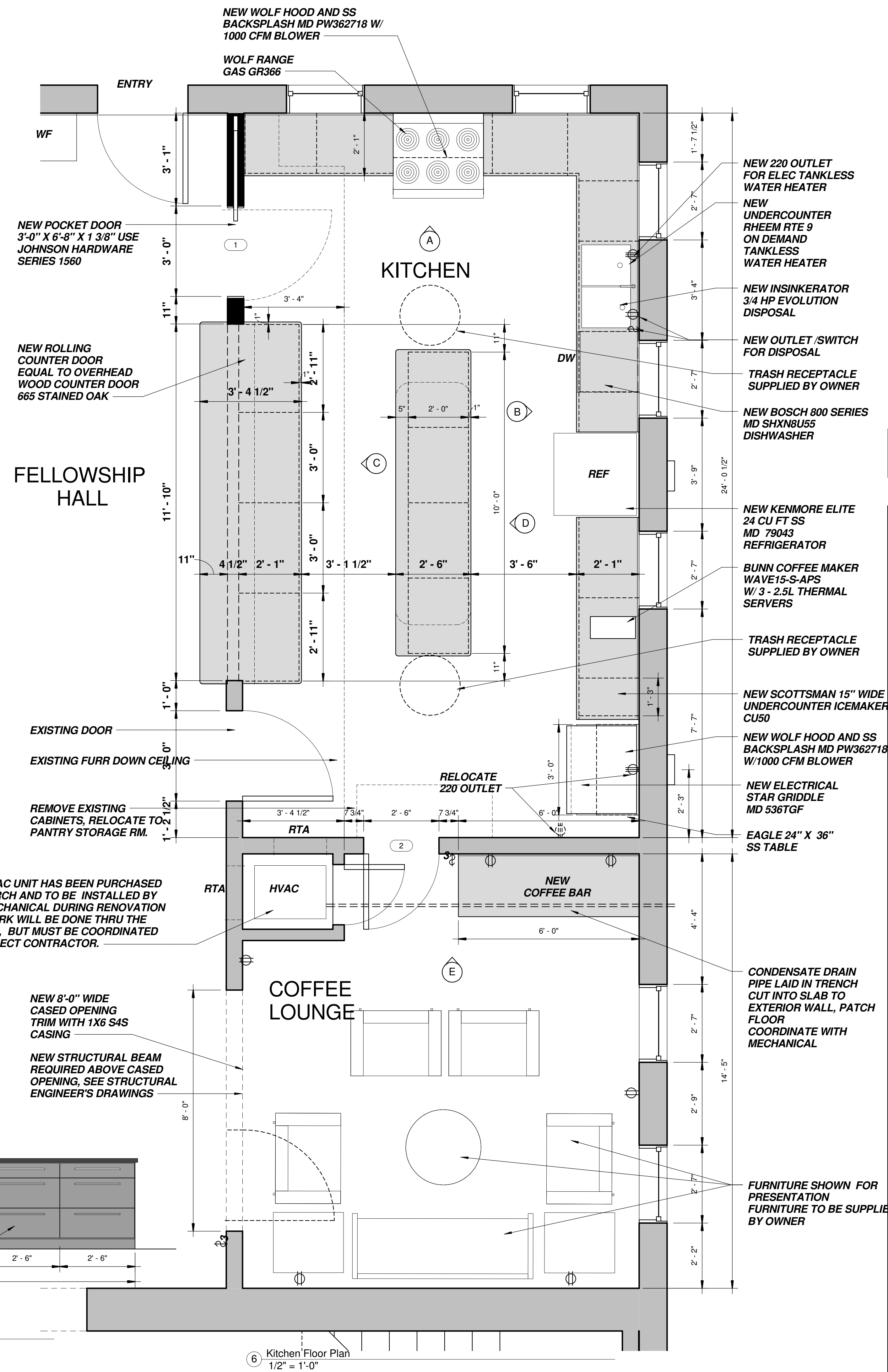

**WELLS FELLOWSHIP HALL RENOVATION**

2019 Bailey Avenue  
Jackson, Mississippi

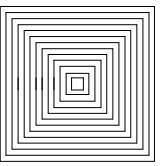

J. RUSSELL PERKINS  
ARCHITECTS  
159 TRACE RIDGE DRIVE RIDGELAND, MISSISSIPPI 39157  
TEL: 601 668 9739

PROJECT NO:  
1612

DRAWN RP  
CHECKED RP

A2 OF 2

DATE: 06/02/16